LECTURE 1

Fundamentals of Organo-Mineral Compositions

Structure, Interfacial Mechanisms, and Biomedical Applications

Lecture: acc.professor Kudaibergenova Bates Malikovna.

Lecture Overview: Plan, Aim & Key Tasks

Lecture Plan

1. **Principles:** Natural vs. synthetic matrices
2. **Components:** Biopolymers & calcium phosphates
3. **Interfacial:** Chemical & hydrogen bonding
4. **Fabrication:** Sol-gel & mineralization
5. **Biomedical:** Scaffolds & drug delivery

Lecture Aim

To provide a rigorous structural foundation of organo-mineral composites, analyzing matrix-mineral interfacial dynamics, mineralization pathways, and physical parameters governing biocompatible implant design.

Key Learning Tasks

Identify: Organic biopolymer matrix roles

Evaluate: Mineral nucleation mechanisms

Analyze: Composite mechanical synergy

Assess: Tissue regeneration efficacy

Note: Organo-mineral compositions bridge organic flexibility with inorganic structural hardness, mirroring natural bone architecture.

What are Organo-Mineral Compositions?

Hybrid materials combining organic macromolecular matrices with micro/nano-inorganic phase networks.

Organo-mineral composites eliminate single-phase material limitations. The organic polymer delivers elasticity and toughness, while the inorganic mineral provides stiffness, load capacity, and biological functionality.

Organic Phase

Collagen, Chitosan, Alginate, Synthetic Polymers

Inorganic Phase

Hydroxyapatite, TCP, Silica, Bioactive Glass

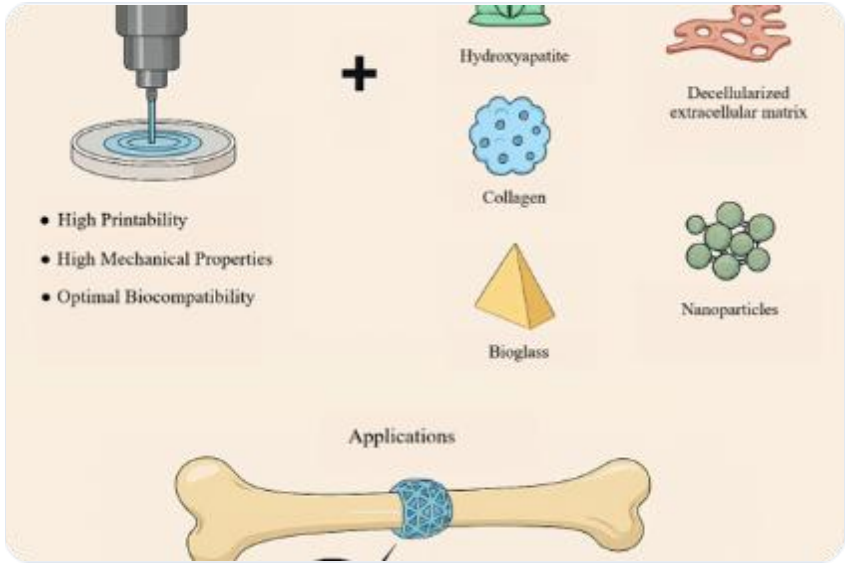

Synergy: High toughness + High modulus

Bio-mimicry: Structural replication of native tissue

Natural Biomimicry: Native Bone Architecture

30%

Organic Matrix

Type-I Collagen triple helices providing tensile resilience, flexibility, and enzymatic degradation sites.

60%

Mineral Phase

Nanocrystalline Carbonated Hydroxyapatite providing compressive strength and mineral reservoir.

10%

Water & Bound Ions

Hydration shell facilitating ion transport, cellular signaling, and interfacial load redistribution.

Hierarchical Organization

Tropocollagen molecules self-assemble into microfibrils with 67 nm stagger gaps where HA nanocrystals nucleate.

Classification Framework

Natural-Based

Collagen / Chitosan / HAP

Derived from biological polysaccharides or proteins combined with natural mineral fillers.

Synthetic Polymer

PLLA / PCL / PLGA + β-TCP

Engineered aliphatic polyesters blended with synthetic calcium phosphate ceramics.

Nanocomposites

In-situ Mineralized Hydrogels

Nanosized mineral phases dispersed within crosslinked organic polymer networks.

Organic Matrix Components

Natural Biopolymers

Collagen: High cell-binding RGD motifs, excellent cell adhesion.

Chitosan: Polycationic linear polysaccharide, intrinsic antibacterial properties.

Alginate: Anionic polysaccharide enabling rapid calcium crosslinking.

Synthetic Biopolymers

PLLA: High mechanical strength, slow hydrolytic degradation.

PCL: Highly ductile, low melting point, ideal for 3D bioprinting.

PLGA: Tailored degradation through variable LA:GA monomer ratios.

Functionalization: Carboxyl (-COOH) and amino (-NH2) groups act as nucleation sites for inorganic ions.

Inorganic Mineral Phases

Hydroxyapatite [Ca10(PO4)6(OH)2]

Thermodynamically stable phase, Ca/P ratio 1.67, high osteoconductivity.

Tricalcium Phosphate [Ca3(PO4)2]

Faster biodegradation than HA, releases Ca2+ and PO43- for remodeling.

Bioactive Glasses (45S5 Bioglass)

SiO2-CaO-Na2O-P2O5 matrix promoting bone bonding via hydroxycarbonate apatite layer.

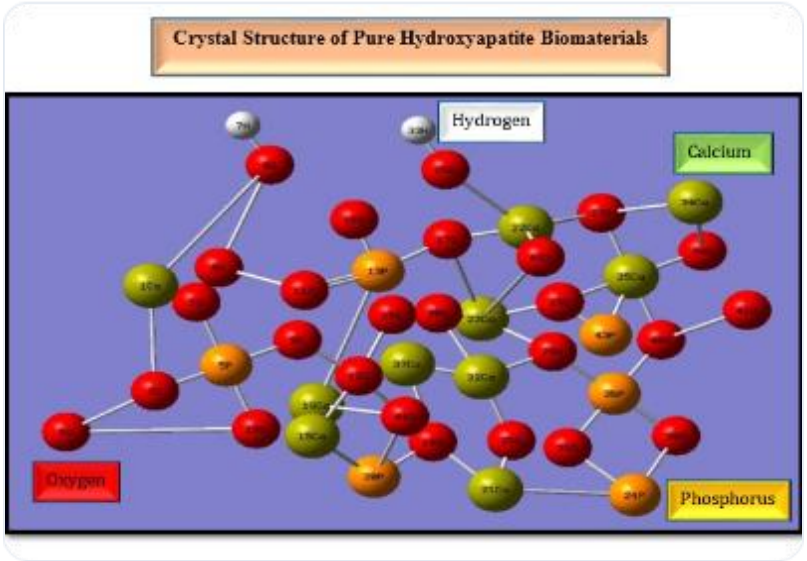

Substitution: Carbonate, Magnesium, and Strontium doping enhances biological solubility.

Interfacial Binding Mechanisms

Electrostatic Bonding

Attraction between polymer carboxylate (COO-) groups and ceramic Ca2+ cations.

Hydrogen Bonding

Interactions between hydroxyl groups of mineral and polymer polar functional moieties.

Mechanical Interlocking

Physical entanglement of growing nanocrystals within porous macromolecular mesh.

Mechanical Reinforcement & Stress Transfer

Load Transfer Mechanics

External stress applied to the soft organic matrix is transferred to the rigid mineral phase via shear forces across the phase interface.

Voigt Model (Upper Bound): Parallel phase alignment yields maximum stiffness.

Reuss Model (Lower Bound): Series arrangement yields flexural compliance.

Halpin-Tsai Equation: Models aspect ratio dependent particle reinforcement.

+300%

Compressive Strength Elevation

Incorporating 40 wt% nano-HA into gelatin hydrogels increases compressive modulus from 1.2 MPa to 4.8 MPa.

Mineralization Kinetics & Nucleation

1. Ion Binding

Anionic matrix groups sequester free Ca2+ ions from surrounding fluid medium.

2. Local Supersaturation

Concentrated Ca2+ attracts phosphate anions (PO43-), creating local supersaturation.

3. Amorphous Phase

Precipitation of metastable Amorphous Calcium Phosphate (ACP) precursors.

4. Crystal Maturation

Phase transformation of ACP into thermodynamically stable crystalline Hydroxyapatite.

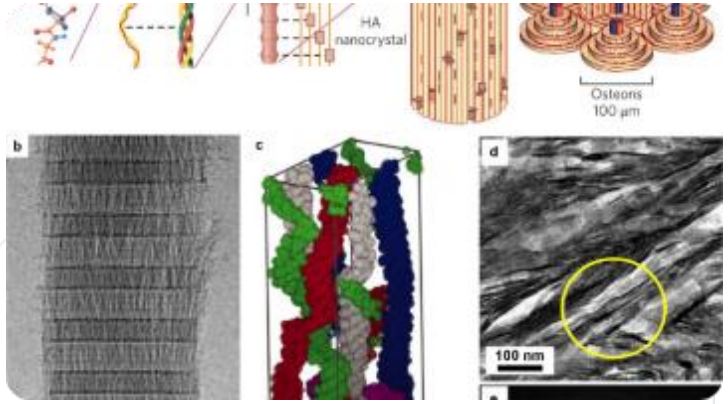

Synthesis Method: In-Situ Mineralization

Direct precipitation of inorganic minerals inside a pre-formed polymer hydrogel or scaffold template.

Homogeneous Dispersion

Prevents nanoparticle agglomeration common in physical blending methods.

Biomimetic Control

Matrix regulates crystal size, morphology, and crystallographic orientation.

Standard Alternate Soaking Protocol

1. Soak scaffold in 0.1 M $CaCl_2$ solution (12h)
2. Rinse with deionized water to remove unbound Ca^{2+}
3. Immersion in 0.06 M Na_2HPO_4 solution (12h)
4. Repeat cycles for targeted mineral weight fraction

Sol-Gel Route to Hybrid Organo-Minerals

Step 01

Hydrolysis

Alkoxide precursors (TEOS) undergo acid/base-catalyzed hydrolysis forming silanol groups.

Step 02

Condensation

Silanol condensation creates a 3D inorganic silica gel network interpenetrating polymer chains.

Step 03

Drying / Curing

Controlled solvent evaporation yields low-density organo-silica hybrid nanocomposites.

Electrospinning Fiber Scaffolds

Fibrous ECM Mimicry

High-voltage electrostatic fields draw polymer solutions suspended with mineral nanoparticles into continuous sub-micron fibrous meshes.

High Surface Area: Enhances cell attachment & protein adsorption.

Interconnected Pores: Facilitates nutrient diffusion and vascularization.

Orientation Control: Aligned fibers guide osteoblast migration.

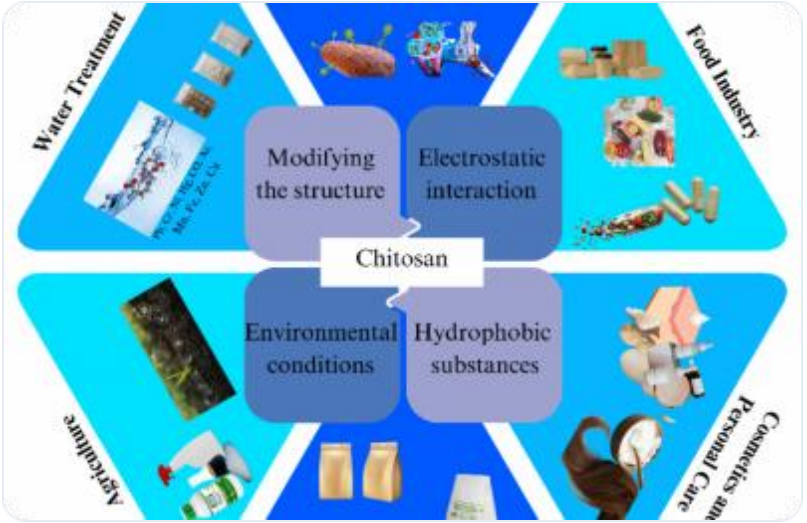

Characterization: X-Ray Diffraction (XRD)

Phase Identification & Crystallinity

XRD patterns verify mineral phase purity (HA vs β-TCP) and quantify mineral crystallite grain size via the Scherrer equation.

Scherrer Formula

$$D = (K \cdot \lambda) / (\beta \cdot \cos \theta)$$

XRD Peak Profiles

2θ = 25.9°: (002) reflection plane of Hydroxyapatite.

2θ = 31.7°: (211) principal diffraction peak.

Peak Broadening: Indicates nanoscale mineral crystallite size (<50 nm).

Characterization: FTIR Spectroscopy

Phosphate (PO_4^{3-})
560 - 1030 cm^{-1}

Bending and stretching vibrations of mineral calcium phosphate groups.

Amide I & II
1540 - 1650 cm^{-1}

C=O stretching and N-H bending of peptide backbones in proteins.

Carbonate (CO_3^{2-})
870 & 1410 cm^{-1}

Confirms B-type biological apatite substitution in carbonated mineral matrices.

Interfacial Shift: Peak shifts in Amide I (1650 → 1642 cm^{-1}) verify chemical coordination between polymer carbonyls and mineral Ca^{2+}.

Morphological Microanalysis: SEM & TEM

SEM Analysis

Macropore Architecture: Visualizes 100–500 µm pore diameters required for cell infiltration.

Surface Roughness: Maps mineral granule distribution on pore walls.

EDS Elemental Mapping: Verifies Ca/P atomic ratios across scaffold cross-sections.

TEM & HR-TEM

Nanocrystal Dimensions: Measures 20x5 nm needle-like HA crystal morphology.

Lattice Fringes: Resolves d-spacing for HA (002) planes (d = 0.344 nm).

Intrafibrillar Mineralization: Confirms mineral crystal entrapment inside collagen fibrils.

Imaging Standard: Cryo-SEM preserves swollen hydrogel porous network morphology without shrinkage artifacts.

Thermal Stability & Composition Quantification

TGA Thermal Degradation Stages

Stage 1: 50°C - 150°C
Loss of adsorbed and bound hydration water (typically 5–10 wt%).

Stage 2: 200°C - 550°C
Thermal decomposition and combustion of organic polymer backbone.

Stage 3: > 600°C Residual Mass
Thermally stable inorganic mineral fraction mass calculation.

Thermal Shift Metric

Mineral interactions delay polymer thermal decomposition by **+25°C to +40°C** due to mineral heat-shielding effects.

Quantitative Outcome: Precise verification of mineral loading weight percentages.

Bioactivity Testing in Simulated Body Fluid (SBF)

Kokubo's SBF Solution

Standard Immersion Duration: 7 to 28 Days
Acellular aqueous solution with ion concentrations (Na+, K+, Mg2+, Ca2+, Cl-, HCO3-, HPO42-) matching human blood plasma at pH 7.40 and 36.5°C.

Apatite Layer Formation

Day 1–3: Exchange of Na+/K+ ions with H3O+ ions from fluid.

Day 7: Nucleation of bone-like spherical hydroxycarbonate apatite.

Day 14+: Dense growth of continuous surface mineral layer.

Bioactive Standard: Surface apatite layer formation in SBF directly correlates with in vivo bone bonding capacity.

Biodegradation Dynamics & pH Buffering

The Acidic Degradation Dilemma

Synthetic polyesters (PLGA, PLLA) degrade via ester hydrolysis into lactic and glycolic acids, causing localized tissue inflammation and cell necrosis.

The Basic Mineral Remedy

Dissolution of alkaline ceramic particles (HA, TCP) releases basic phosphate and calcium ions, neutralizing acidic degradation byproducts.

Synergy: Balanced mass loss prevents premature scaffold structural collapse.

pH 7.35 - 7.45

Homeostatic pH Maintenance

Organo-mineral composites stabilize microenvironment pH throughout 12-week scaffold degradation.

Application: Bone Tissue Scaffolds

3D Porous Graft Substitute Architecture

Organo-mineral scaffolds serve as temporary 3D templates for osteoblast proliferation, differentiation, and neo-bone formation in critical-sized defects.

Porosity: 70–85% interconnected void volume for cellular migration.

Osteoinduction: Adsorbs BMP-2 growth factors to induce stem cell lineage.

Vascular Integration: Macropores (>300 μm) permit capillary sprouting.

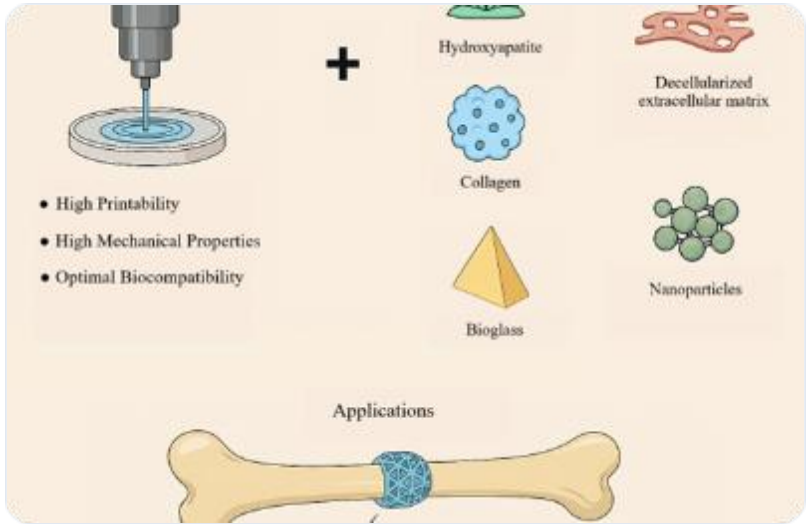

Clinical Benefit: Eliminates autograft donor site morbidity and allograft disease transmission risk.

Application: Targeted & Controlled Drug Delivery

Pharmaceutics

Antibiotic Loading

Gentamicin and Vancomycin bound to HA nanopores prevent local osteomyelitis infections.

Growth Factors

Sustained release of VEGF and BMP-2 over 6 weeks accelerates bone regeneration kinetics.

Stimuli-Responsive

pH- and temperature-sensitive hydrogels trigger drug release selectively in inflamed tissues.

Biphasic Release Profile: Initial surface mineral burst release followed by sustained diffusion controlled by polymer matrix erosion.

Application: Dental Composites & Cements

Resin-Based Composite Fillings

Dimethacrylate polymer matrices (Bis-GMA / TEGDMA) filled with 70–80 wt% silanized silica/zirconia glass nanoparticles.

Polymerization Shrinkage Reduction

Inorganic particles minimize volumetric contraction from 8% down to <1.8%.

Enamel Wear Resistance

Hard mineral phase matches native tooth enamel hardness and translucency.

Standard Requirement: Silane coupling agent (γ-MPTS) essential for resin-filler interfacial bond.

Challenges & Translational Barriers

Nanoparticle Agglomeration

High surface energy causes mineral nanoparticles to cluster, creating stress focus sites and weakening materials.

Sterilization Sensitivity

Gamma irradiation and autoclaving degrade sensitive biopolymer chains, altering mechanical and degradation properties.

Regulatory Scaling

Complex multi-component hybrid materials face rigorous, lengthy FDA/EMA combination device approval pathways.

Manufacturing Target: Transitioning from batch lab synthesis to GMP-compliant continuous microfluidic production lines.

Future Horizons & Emerging Trends

4D

4D Bioprinting

Smart shape-memory organo-mineral constructs that transform geometry over time in response to physiological temperature or pH shifts.

Piezo

Piezoelectric Composites

Barium titanate / PVDF compositions generating intrinsic micro-electrical signals under mechanical strain to accelerate bone repair.

AI

AI-Driven Design

Machine learning algorithms optimizing mineral fraction, pore gradient, and crosslinking density for patient-specific anatomical defects.

Vision: Fully bio-integrative implants that transition seamlessly into native living tissue without leaving permanent foreign material residues.

Thank You for Your Attention

acc.professor Kudaibergenova Bates Malikovna.